

ARIA

mit verschiedenen Veränderungen für Cembalo mit 2 Manualen
(Goldberg-Variationen)

ARIA

BWV 988

3 54 4

5 45 45 5

9 4 5 5 4

13 4 5 5

17

20

23

27

30

VARIATIO 1 a 1 Clav.

Measures 1-3 of the piece. The music is in G major and 3/4 time. The right hand features a melodic line with slurs and fingerings (4, 1, 3, 1, 3, 2). The left hand provides a bass line with fingerings (2, 1, 2, 1, 4, 1, 3, 2, 1).

Measures 4-6. The right hand continues the melodic development with slurs and fingerings (4, 3, 2, 3, 5, 2, 5). The left hand has a steady bass line with fingerings (2, 1, 2, 4, 2, 1, 4, 1, 4, 2, 1).

Measures 7-9. The right hand has a more active melodic line with slurs and fingerings (4, 1, 3, 4, 2, 1, 3). The left hand features a complex bass line with slurs and fingerings (4, 1, 3, 1, 4, 2, 1).

Measures 10-12. The right hand has a melodic line with slurs and fingerings (5, 1, 3, 4, 4, 1). The left hand has a bass line with slurs and fingerings (4, 5, 2, 1, 1, 4, 2).

Measures 13-15. The right hand has a melodic line with slurs and fingerings (2, 1, 2, 1, 3, 2, 3, 1, 1, 2, 5, 1, 4). The left hand has a complex bass line with slurs and fingerings (4, 3, 2, 1, 4, 5, 2, 1, 1, 4, 2, 4, 2).

17

20

23

26

29

VARIATIO 2 a 1 Clav.

29

VARIATIO 3 a 1 Clav.
Canone all'Unisuono

3

5

7

VARIATIO 4 a 1 Clav.

VARIATIO 5 a 1 ovvero 2 Clav.

VARIATIO 6 a 1 Clav.
Canone alla Seconda

VARIATIO 7 a 1 ovvero 2 Clav.

11

15

20

24

28

VARIATIO 8 a 2 Clav.

17

20

23

26

29

VARIATIO 9 a 1 Clav.
Canone alla Terza

VARIATIO 10 a 1 Clav.
Fughetta

VARIATIO 11 a 2 Clav.

Measures 10-12. The right hand has slurs and fingerings (4, 1, 1, 3, 1, 3). The left hand has slurs and fingerings (1, 3, 2, 1, 1, 1).

Measures 13-15. The right hand has slurs and fingerings (1, 2, 2, 3). The left hand has slurs and fingerings (1, 2, 4, 1, 3, 3, 1, 4, 1).

17

20

23

26

29

VARIATIO 12
Canone alla Quarta

17

20

23

26

29

VARIATIO 13 a 2 Clav.

Measures 1-3 of the piece. The right hand features a complex melodic line with slurs and fingerings (2, 4, 1, 4, 1). The left hand provides a bass line with slurs and fingerings (4, 3, 2).

Measures 4-6. The right hand continues with intricate patterns and slurs, including fingerings (1, 2, 3, 1, 4, 2, 2, 1, 4). The left hand has slurs and fingerings (2, 5, 5).

18

21

23

25

28

30

VARIATIO 14 a 2 Clav.

17

2 4 5 3 1 5 2 4

143

21

5 2 3 2 5 2

3 2 2 5 3 3

24

1 4 3

2 2 2

27

29

2 2 3 1

1

31

4 2 3 1 5 2

4 3 3 3 4 2

VARIATIO 15 a 1 Clav.
Canone alla Quinta

Andante

Measures 4-7. The right hand continues the melodic development with slurs and fingerings (4, 15, 4, 5, 1, 3, 1, 1). The left hand has a more active bass line with slurs and fingerings (4, 1, 5, 4, 3, 1, 3, 4, 5).

Measures 8-10. The right hand features slurs and fingerings (4, 14, 1, 3, 1, 1). The left hand continues with slurs and fingerings (3, 3, 2, 1, 5, 4).

Measures 11-13. The right hand has slurs and fingerings (5, 2, 43, 2, 1). The left hand features slurs and fingerings (1, 2, 1, 3, 1, 3, 3, 3, 5, 3, 3, 34).

Measures 14-16. The right hand includes slurs and fingerings (3, 4, 3, 1). The left hand has slurs and fingerings (2, 1, 2, 1, 2, 2, 5, 3, 5, 5, 1, 2).

17

21

24

27

30

VARIATIO 16 a 1 Clav.

Ouverture

14

16

22

28

35

42

VARIATIO 17 a 2 Clav.

17

5 4 4 1 2 4 3 1 3 1 3

20

3 2 1 1 1 3 4 1 1 1 1 3

23

4 4 3 2 1 4 3 4 4

26

2 1 2 1 4 1 3 1 1 3 4 4

29

2 2 1 4 4 1 2 1 1 4 3 1

VARIATIO 18 a 1 Clav.
Canone alla Sesta

VARIATIO 19 a 1 Clav.

Measures 6-11. The right hand continues with intricate melodic patterns, including slurs and a fermata. The left hand accompaniment includes fingerings 4, 1, 5, 3, 1, 1, 1, 2.

Measures 12-16. The right hand features a melodic line with slurs and a fermata. The left hand accompaniment includes fingerings 2, 2, 1, 2.

Measures 17-21. The right hand has a melodic line with slurs and a fermata. The left hand accompaniment includes fingerings 2, 1, 2, 3.

Measures 22-27. The right hand continues with melodic patterns and slurs. The left hand accompaniment includes fingerings 1, 3, 1, 2, 1, 2, 1, 2, 4.

Measures 28-32. The right hand features a melodic line with slurs and a fermata. The left hand accompaniment includes fingerings 4, 2, 2, 4, 2, 5.

VARIATIO 20 a 2 Clav.

Measures 4-6. The right hand continues with slurs and fingerings (1, 3, 4, 2, 4, 3, 2, 1). The left hand has slurs and fingerings (1, 1, 3, 1, 4, 1, 2, 3).

Measures 7-9. The right hand includes slurs and fingerings (4, 4, 5, 2, 1, 3, 1, 1, 2). The left hand has slurs and fingerings (3, 2, 4, 2, 1, 2, 1).

Measures 10-11. The right hand features slurs and fingerings (1, 1, 1). The left hand has slurs and fingerings (2, 1, 1).

Measures 12-13. The right hand includes slurs and fingerings (4, 3, 3). The left hand has slurs and fingerings (1, 1, 2, 1).

Measures 14-16. The right hand features slurs and fingerings (1, 3, 1, 51, 2, 4). The left hand has slurs and fingerings (3, 3, 3, 2, 1, 3, 3, 4, 1, 4, 3).

17

5 4 4 2 1 2 4 2 4

2 4 231 3 3 2 2 1 1

20

1 1 3 1

3 51 1 1 4 4 2 4 4 2

22

1 4 12 4 4

3 4 4 4 4 4 1

24

1 1 5

4 2 4

27

2 1 3 2 4

4 3 2 4 1 1 3

30

1 3 1 3 2 5 2

1 3 5 1 4 1 5 5 1 5

VARIATIO 21
Canone alla Settima

VARIATIO 22 a 1 Clav.

Alla breve

VARIATIO 23 a 2 Clav.

17

19

21

24

27

30

VARIATIO 24 a 1 Clav.
Canone all'Ottava

Measures 1-4 of the piece. The music is in G major and 3/8 time. The right hand features a melodic line with slurs and fingerings (3, 1, 1, 2, 3). The left hand provides a rhythmic accompaniment with slurs and fingerings (5, 3).

Measures 5-7. The right hand continues with slurs and fingerings (3, 1, 2, 2, 4). The left hand has slurs and fingerings (3, 5, 3, 4, 1, 4, 1).

Measures 8-10. The right hand features slurs and fingerings (2, 1, 3, 2, 3, 4). The left hand has slurs and fingerings (1, 1).

Measures 11-13. The right hand has slurs and fingerings (5, 5, 3, 2, 4, 1, 15). The left hand has slurs and fingerings (4, 21, 42, 3, 1, 12, 5, 45, 4).

Measures 14-16. The right hand features slurs and fingerings (45, 4, 1, 1, 1, 4, 5). The left hand has slurs and fingerings (1, 4, 3, 5, 21).

17

20

23

26

30

VARIATIO 25 a 2 Clav.

Measures 7-9. The right hand has fingerings 3, 3, 4, 4, 2, 1, 1, 1. The left hand accompaniment uses fingerings 4, 2, 3, 4, 5, 4, 2, 2.

Measures 13-14. The right hand has fingerings 4, 3, 1, 3, 4, 1, 3, 1. The left hand accompaniment uses fingerings 1, 2, 5, 7.

17

20

28

26

29

31

VARIATIO 26 a 2 Clav.

17 **18**

20

22

24

27 **18**

30

VARIATIO 27 a 2 Clav.
Canone alla Nona

17

20

23

26

29

VARIATIO 28 a 2 Clav.

Measures 7-12. The right hand continues with intricate rhythmic patterns, including some accidentals. The left hand has fingerings 5, 2, 1, 4, and 1.

15

17

21

28

26

28

80

VARIATIO 29 a 1 ovvero 2 Clav.

17

19

22

25

27

30

VARIATIO 30 a 1 Clav.
Quodlibet

17

20

28

27

80

Fine ^v

ANMERKUNGEN

REMARKS

註 釋

ITALIENISCHES KONZERT

ITALIAN CONCERTO

ITALIAN CONCERTO

1. Satz

Die Viertelpause in den Takten 1 und 5 sowie die zweistimmige Notierung der Terzen in Takt 2 ist nach Parallelstellen im weiteren Verlauf ergänzt. In den Takten 13-14 setzt der Originaldruck die 32stel wohlversehentlich zu Beginn der Notengruppen; das wurde entsprechend den Parallelstellen in Takt 73-74 und Takt 175-176 geändert. Zugefügt wurde in Takt 39 der Bogen, der in 38 vorgeschriebenen Artikulation entspricht, ferner die Triller in Takt 47-48, die nach dem Triller im Vortakt notwendig sind, sowie die Angabe der Trillerlängen in Takt 112-118, 135 und 137. In Takt 109 ist im Originaldruck als zweites Bass-16tel *c* notiert, in den Abschriften Ms. 8 und P 215 *es*, wohl der Sequenz wegen.

1. Movement

The quarter-note (crotchet) rest in b. 1 and 5, and the 2-part notation of the thirds in 2 have been added in accord with later analogous passages. In 13-14 the original edition has the 32nd-notes (demisemiquavers) erroneously at the beginning of the groups. This was changed in accordance with analogous passages in 73-74 and 175-176. In 39 the slur was added, which agrees with the prescribed articulation in 38; further the trills in 47-48, which are necessary to accord with the preceding bar, and the extended *tr* signs in 112-118, 135, and 137. In b. 109, the orig. ed. has *c* as the second bass 16th note (semiquaver), the copies Ms. 8 and P 215 *es*, probably in consideration of the sequence.

1. 악장

1, 5 마디에서의 4분쉼표와 2에서 3도의 2성부 기보는 뒤의 유사한 악절과 함께 보태졌다. 13-14는 원보에서 그 그룹 첫 머리에 32분음표를 잘못 기입해왔다.

이것은 73~74, 175~176의 비슷한 악절들에 일치되도록 바꿨다. 39에서 이음줄이 추가되었는데, 38에서 지시된 아티콜레이션과 일치된다. 그 위에 선행마디와 맞추어 필요한 47~48의 Trill, 그리고 112~118, 135, 137의 긴 Trill이 더 가해졌다. 마디 109중 원본에는 제2 베이스의 16분음표가 C인데 Ms. 8, P 115본에는 *es*이다. 아마도 반복진행을 고려한듯.

3. Satz

Die Stimmführung ist bei Akkordfolgen - so in Takt 23, 75, 103, 148 - im Druck nicht einheitlich gekennzeichnet. In Takt 36 ist das Auflösungszeichen vor *h*, das im Druck fehlt, ergänzt, in Takt 140 die Vorschrift *forte*.

3. Movement

In series of chords (e. g. in 23, 75, 103, 148) the part writing is not uniformly indicated in the original edition. In 36 the \natural before *b*, which is missing in the original edition, has been added as well as the dynamic marking *forte* in 140.

3. 악장

일련의 코드(예 23, 75, 103, 148)에 있어 원본에서는 성부기입이 일정하게 지시되지 않았다. 36에서 원본에 나타나지 않던 *b* 앞의 \natural 과 140에서의 다이내믹 기호 포르테가 함께 추가됐다.

FRANZÖSISCHE OUVERTÜRE

FRENCH OVERTURE

프랑스 서곡

Als Bach die Französische Ouvèrtüre für den Druck aus der ursprünglichen, in Anna Magdalena's Abschrift erhaltenen *c*-moll-Fassung nach *h*-moll transponierte, mußte er das an einigen Stellen vorkommende Kontra-G durch das *Fis* der höheren Oktave ersetzen, weil das Kontra-*Fis* auf den damaligen Klavieren nicht vorhanden war. Das geschah im ersten Stück, der eigentlichen Ouvèrtüre, im 1. Achtel des Taktes 77 sowie im vorletzten Takt, wo für die Linke als 3. und 4. Viertel *G* \underline{C} , danach im Schlußtakt zuerst *C*, bei der Wiederholung $\overset{c}{C}$ notiert war, ferner in Takt 12 der zweiten Bourrée, wo in der Linken auf die Halbe *G* ein Achtel *G* folgte, nachdem die Rechte aufs 4. Achtel *g* zu greifen hatte. Da diese Änderungen gewissermaßen notgedrungen erfolgten, nicht als Verbesserungen, mag es heute verstattet sein, an jenen Stellen der ursprünglichen Fassung entsprechend das Kontra-*Fis* zu greifen.

When Bach transposed the French Overture from the original *C* minor of Anna Magdalena's copy to *B* minor preparatory to publication, he had to substitute the *F* \sharp of the higher octave for the contra *G* found in several places since there was no contra *F* \sharp on the keyboard instruments of that day. This occurred in the first piece (the actual overture) on the 1st 8th-note (quaver) of 77 and also in the penultimate bar where *G* \underline{C} were notated as the 3rd and 4th quarternotes (crotchets) in the left hand, and thereafter in the last bar first *C* and at the repetition $\overset{c}{C}$; further in 12 of the second Bourrée where in the left hand an 8th-note (quaver) *G* followed the half-note (minim) *G*, since the right hand had *g* as 4th 8th-note (quaver). As these changes were to a certain extent compulsory - not as corrections - it is perhaps permissible to revert to the *F* \sharp in accordance with those passages of the original version.

바하가 출판에 대비해 프랑스 서곡을 Anna Magdalena 본의 *C* 단조 원곡에서 *B* 단조로 전조했을 때 몇군데 발견되었던 것은 높은음쪽 옥타브의 *F* \sharp 을 낮은음쪽 *G* (Contra *G*)로 대신 쓰지 않으면 안 되었다. 그 당시에는 건반악기에 낮은 *F* \sharp 음이 없었기 때문이다.

이것은 첫 곡중(서곡실체) 77의 첫 8분음표와 또 왼손부 끝에서 첫번째 마디 세째, 네째 음표로서 *G* \underline{C} 가 기보된 것과, 그 다음엔 끝마디 첫 *C*와 반복 *C*; 그리고 그 위에 또 제2 Bourée의 12에서 오른손이 네째, 여덟째 음표를 *g*로 썼기 때문에 왼손 8분음표 *G*가 2분음표 *G*를 뒤따른 대목, 이들 바꿈은 정정으로서가 아닌 어느 정도 부득이 했던 것이기 때문에 원본 악절들의 것과 맞춰 *F* \sharp 으로 전용하는 것이 가능하다 할 수 있겠다.

Ouvèrture

Das dem ersten Ouvèrtüresatz „ordentlicher Weise“ zukommende Allabreve-Taktzeichen wurde aus P 226, 215 und 809 übernommen; im Druck fehlt der Durchstrich durch das *C*. - Im Druck sind die gleichbedeutenden Notierungen

Overture

The Alla breve time signature properly appertaining to the 1st movement of the Overture was taken from P. 226, 215, and 809; in the original edition the stroke through the *C* is missing and the synonymous notations

Overture (서곡)

서곡 첫악장에 원래 달려있는 Alla Breve 적 표기는 P. 226, 215, 809에서 비롯된 것이다. 원본에서 *C*를 통한 한번 치기는 없고 같은 뜻으로 기보하면,

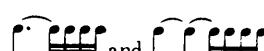
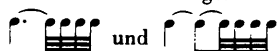

willkürlich nebeneinander gebraucht, z. B. in Takt 2 die erste im Baß, die zweite in der Oberstimme, in Takt 3 die erste in der zweiten Takthälfte, die zweite in der ersten. Um der einheitlichen, klaren Notierung willen wurde an all diesen Stellen die erste gesetzt. – Takt 37 und 134: Das 4. Achtel des Basses ist in P 226 beidemale als kleine Terz notiert. Der Druck hat nur in Takt 134 die kleine Terz, in Takt 37 erhöht er sie durch ein Kreuz. So auch P 215, während P 809 beidemale erhöht. In dem chromatischen Aufstieg der Melodiehauptlinie *fis-g-gis-a-ais-h* ist aber die kleine Terz *a* an jenen Stellen durchaus sinnvoll; daher ist im Druck das Kreuz vor *a* in Takt 37 wohl ein Stichfehler. – Takt 129: Die Quellen behalzen das *fis'* aufwärts, das *d'* abwärts. Das ist, wie auch die Parallelstellen in Takt 131 und 133 zeigen, wohl ein die Stimmführung verkennender Irrtum. – Takt 155: Im Druck verrät das Auflösungszeichen vor dem letzten *g'*, daß das Kreuz vor dem ersten *g'* vergessen wurde. Auch P 226 erhöht das erste Viertel.

Courante

Takt 1 und 13: Das Arpeggierungszeichen vor dem 1. Akkord wurde nach P 226 ergänzt, zumal da auch im Druck das Zeichen im weiteren Verlauf vor den Akkorden gesetzt ist. – T. 13–19: Die Aufwärtsbehalzung des *g* und *a* in T. 13–14, der Bindebogen *fis-fis* in T. 18–19 und der 1. Bogen in T. 19 wurden nach P 226 ergänzt. Auch die im Stich sehr ungenau gesetzten Bögen in T. 16–17 wurden nach P 226 richtig gestellt.

are capriciously used side by side; e. g. in bar 2 the 1st is in the bass, the 2nd in the upper voice; in 3 the 1st is in the last half of the bar, the 2nd in the first. For the sake of a uniform, clear notation the 1st form has been used throughout. – 37 and 134: In P. 226 the 4th 8th-note (quaver) in the bass is notated as a minor third in both bars. The original edition has the minor third only in 134; in 37 it is sharpened. The same is true of P 215, while in P. 809 both are sharpened. However, in the chromatic ascent of the melodic line *f#-g-g#-a-a#-b* the minor third *a* in these places is perfectly logical; therefore in the original edition the sharpened *a* in 37 must be a slip. 129: In the sources the stem of *f#'* is centred, the *d'* has a downstem. As the analogous passages in 131 and 133 also show, this is a mistake owing to a false idea of the part writing. 155: In the original edition the ♮ before the last *g'* shows that the ♯ before the 1st *g'* was omitted. P. 226 also sharpens the 1st quarter-note (crotchet).

Courante

Bars 1 and 13: The arpeggio sign before the first chord has been added according to P. 226, especially since in the original edition also it is found with the chords later in the work. Bars 13–19: The centred stems of the *g* and *a* in b. 13–14, the tie *f#-f#* in b. 18–19 and the first tie in b. 19 have been added according to P. 226. The engraver's inexact ties in b. 16–17 have also been amended in accordance with P. 226.

가 변덕스럽게 나란히 적혔다. 예의 2 마디에서 첫번째 것이 베이스부에, 둘째 것이 상성부에, 3 마디에서는 첫번째 것이 마디 후반에, 둘째 것이 첫부분에 쓰였다. 일정하고 명확한 기보를 위해서 첫 형태를 시종 사용했다.

37~134는 p. 226에서 베이스부 네째 8분음표는 양쪽마디에서 단3도로 기보되었다. 원본에서는 134에서만 단3도, 37에서는 반음 올렸다. p. 215에서도 역시 같다. 그러나 주선율의 음계적상승인 *f#-g-g#-a-a#-b*에서 이곳 단3도 *a*는 완전히 논리에 맞고 그러므로 원본에서의 37의 반음 올려진 *a*는 틀림없이 실수일 것이다. 원전에서 *f#*의 기둥은 위쪽, *d'*은 아래쪽이다.

131과 133의 유사한 악절들이 보여주듯 성부 기입의 그릇된 생각에서 비롯된 과오이다. 155 마지막 *g'* 앞의 ♮는 원본에서 첫번째 *g'* 앞의 ♯이 탈락되었다는 것을 보여준다. p. 226 역시 첫번째 4분음표를 반음 올려준다.

Courante(쿠랑트)

1, 13 마디: 특히 원본에서 작품 후부에 코드(Chord)에 달린 아르페지오 표시가 있는 탓으로, p. 226에 의거 첫 코드 앞 아르페지오 기호를 붙였다.

13, 19 마디: 13, 14 마디의 *g*와 *a*의 상향 기둥, 마디 18~19의 *f#-f#* 붙임줄, 19 마디 중 첫붙임줄은 p. 226에 의거 보태졌다. 16~17 마디에서의 조판공의 부정확한 붙임줄 또한 p. 226에 의거 시정됐다.